

ZONE 10 2010 ZONE FOURS (Section 1)

Venue:	Rydalemere	Venue:	Rydalemere	Venue:	Rydalemere	Venue:	Rydalemere
Date & time of Play	30/01/10 8.40am	Date & time of Play	30/01/10 12.40pm	Date & time of Play	31/01/10 8.40am	Date & time of Play	31/01/10 12.40pm

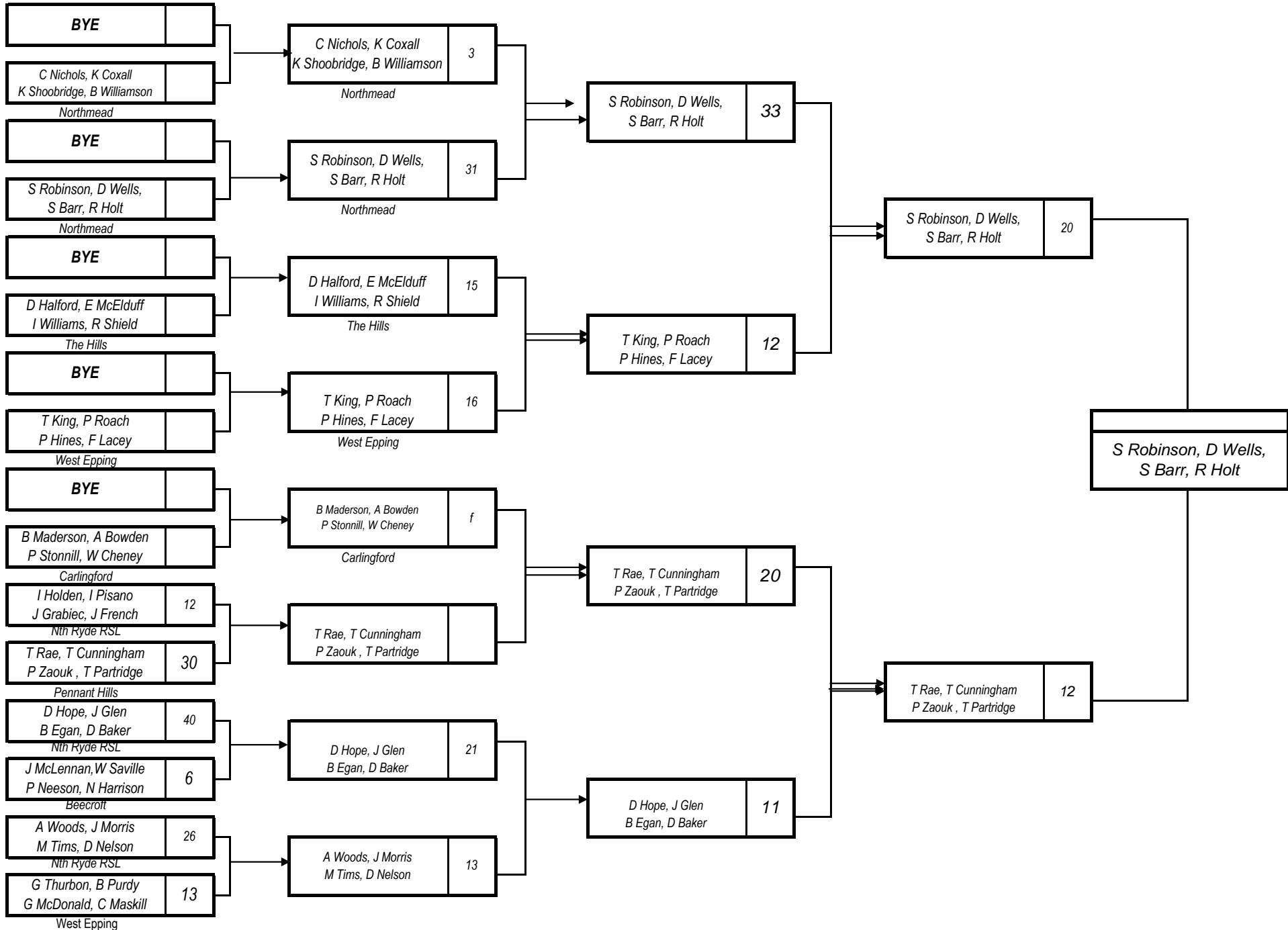

ZONE 10 2010 ZONE FOURS (Section 2)

Venue:	Carlingford	Venue:	Carlingford	Venue:	Carlingford	Venue:	Carlingford
Date & time of Play	30/01/10 8.40am	Date & time of Play	30/01/10 12.40p	Date & time of Play	31/01/10 8.40am	Date & time of Play	31/01/10 12.40pm

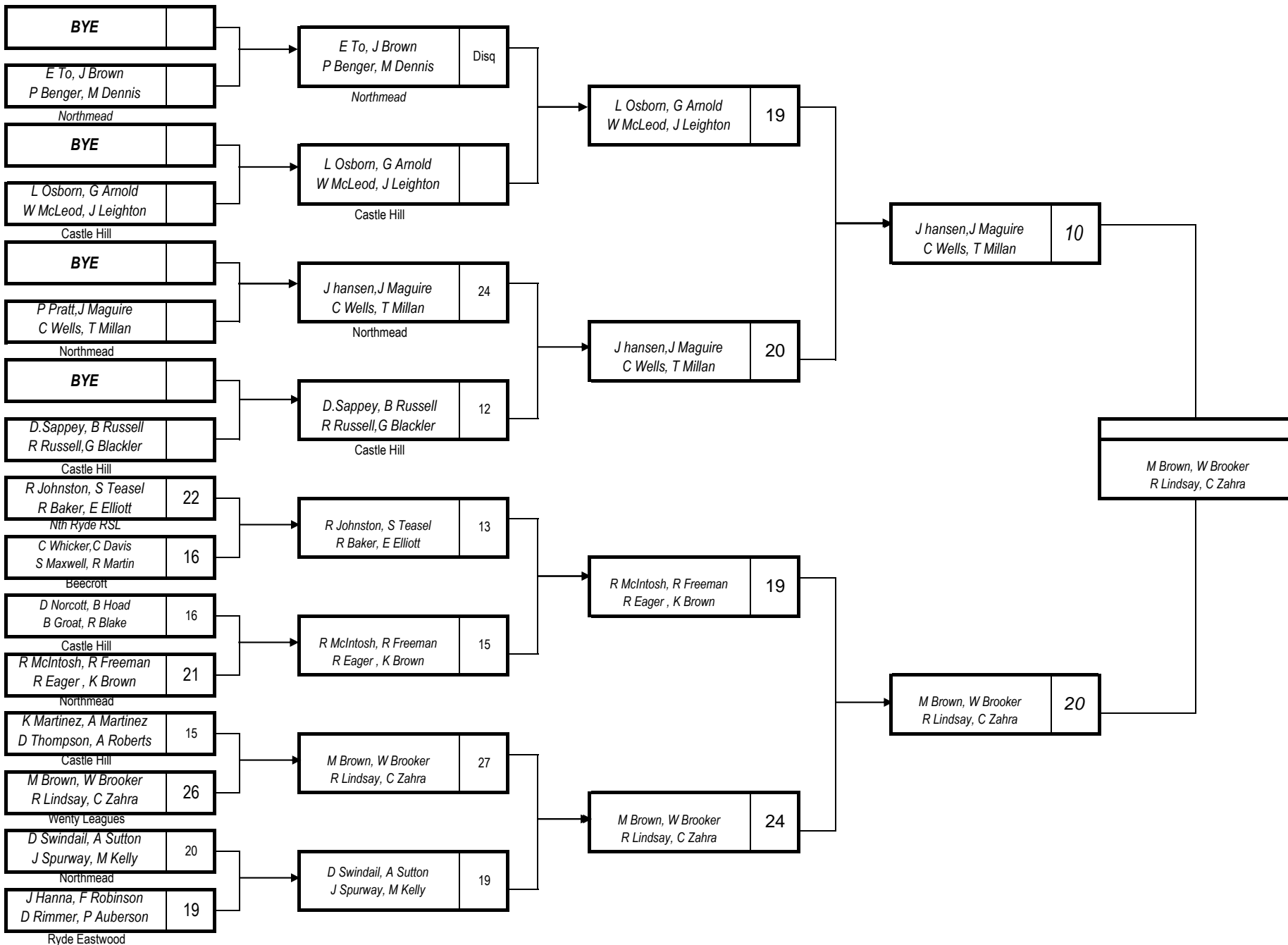

ZONE 10 2010 ZONE FOURS (Post Sectional)

Venue: Castle Hill	Venue: Castle Hill
Date & time of Play 6/2/010	Date & time of Play 6/2/010 12.40pm

